

© Crown copyright and database rights 2022 Ordnance Survey 100018668



South and Vale GIS
Printed on 30 September 2022
at a scale of 1:782



South Oxfordshire District Council is licensed to use Ordnance Survey mapping for its own business use as a member of the Public Sector Mapping Agreement.

Persons viewing this mapping should contact Ordnance Survey copyright for advice where they wish to use Ordnance Survey mapping for their own use.

© This drawing remains the property of Groom Design Ltd and shall not be copied without prior written consent. All dimensions to be checked on site and any discrepancies to be reported before work commences.

Notes:

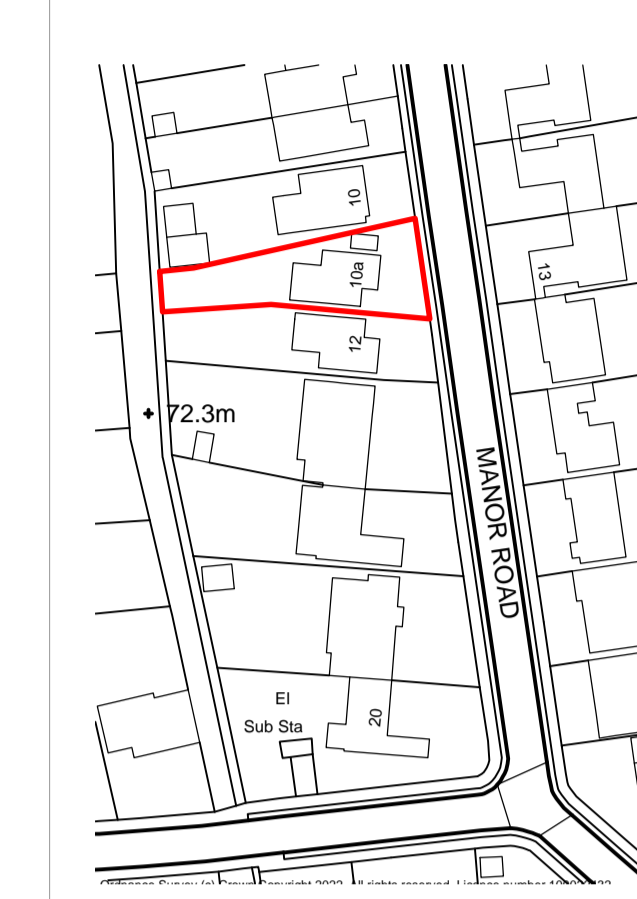

Location Plan 1-1250

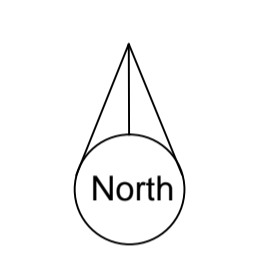

EXISTING FRONT ELEVATION 1-100

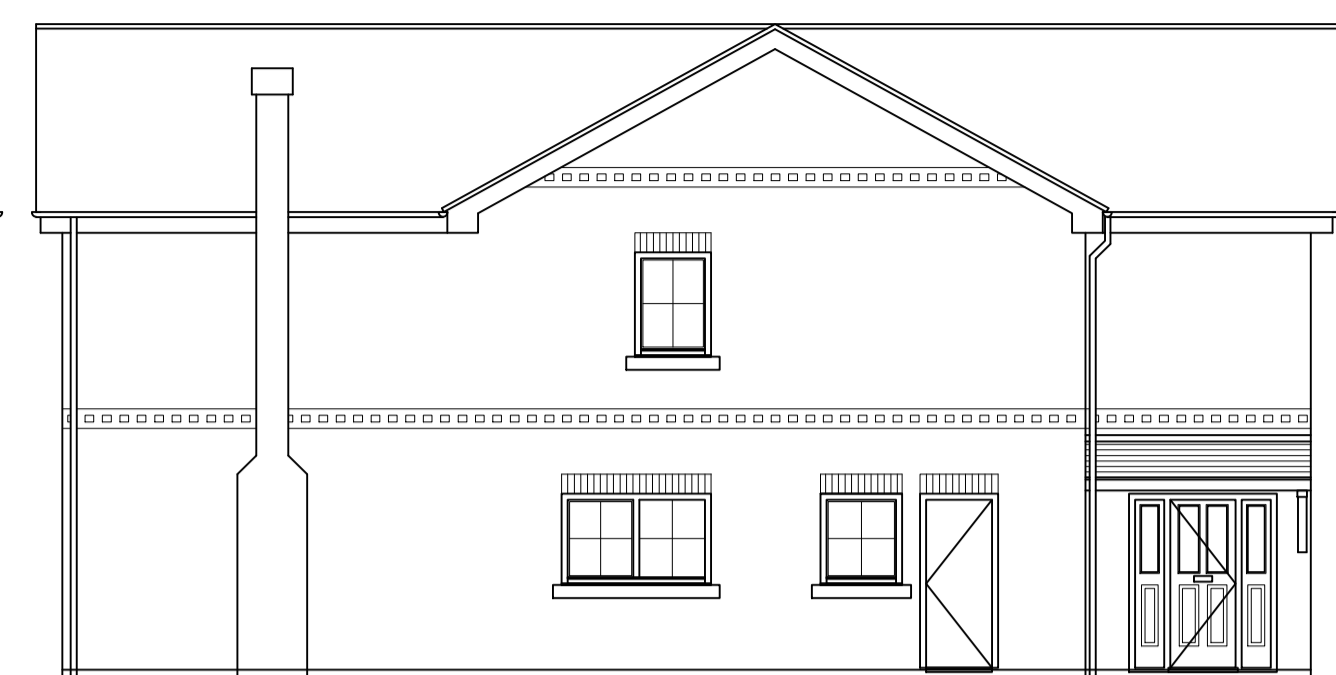

EXISTING SIDE ELEVATION 1-100



EXISTING REAR ELEVATION 1-100

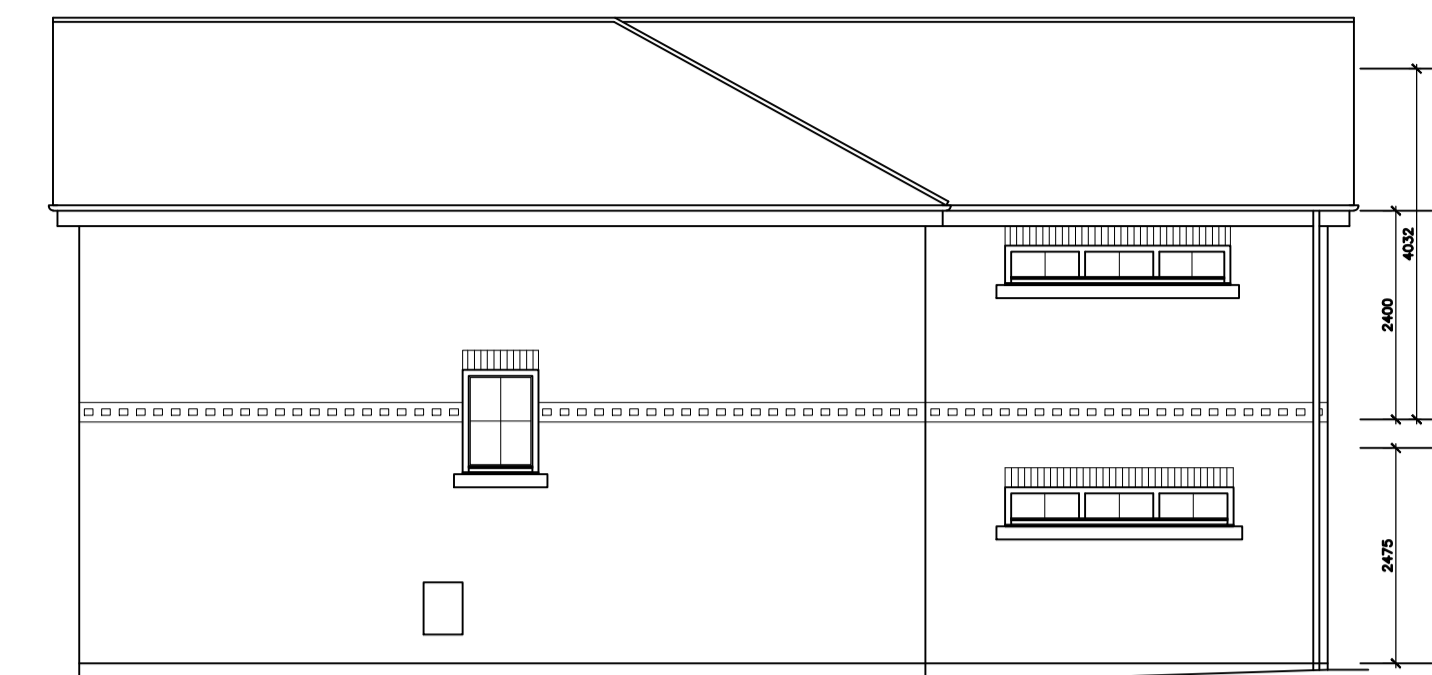

EXISTING SIDE ELEVATION 1-100

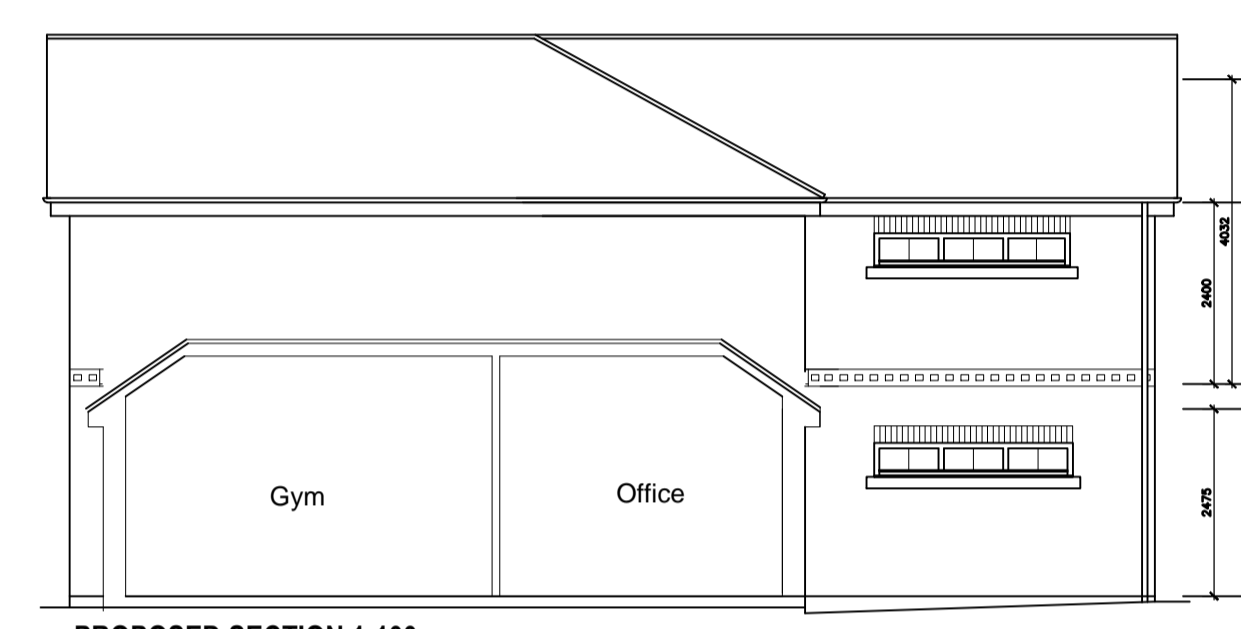

PROPOSED SECTION 1-100

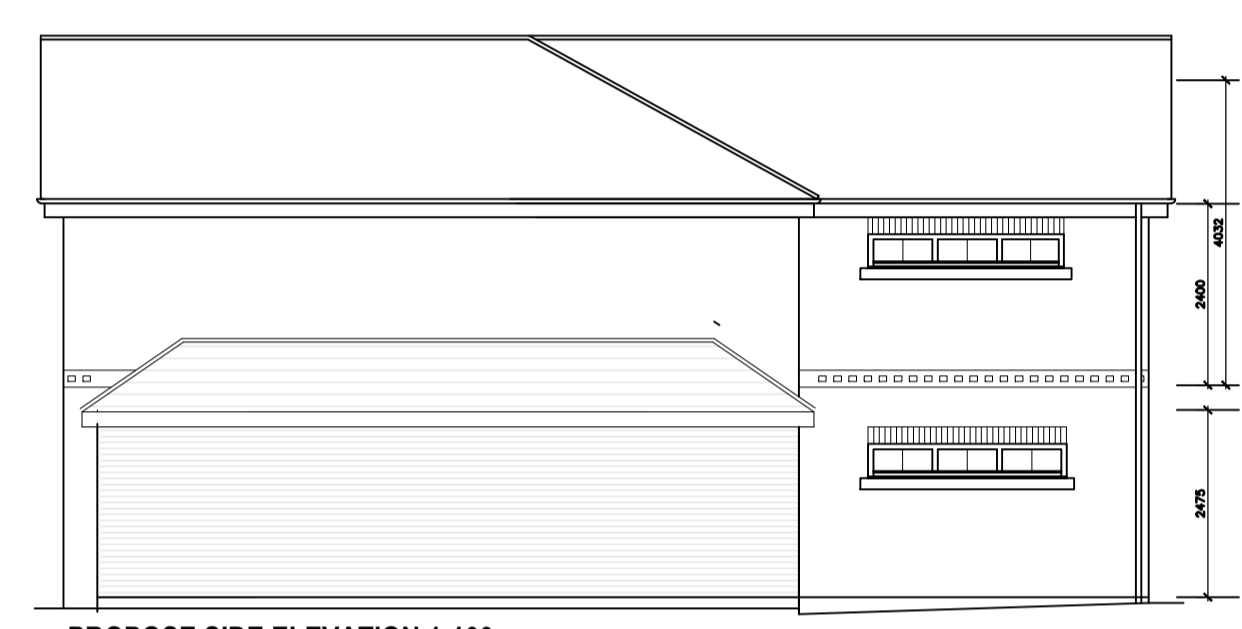

PROPOSED SIDE ELEVATION 1-100



PROPOSED FRONT ELEVATION 1-100



PROPOSED BACK ELEVATION 1-100

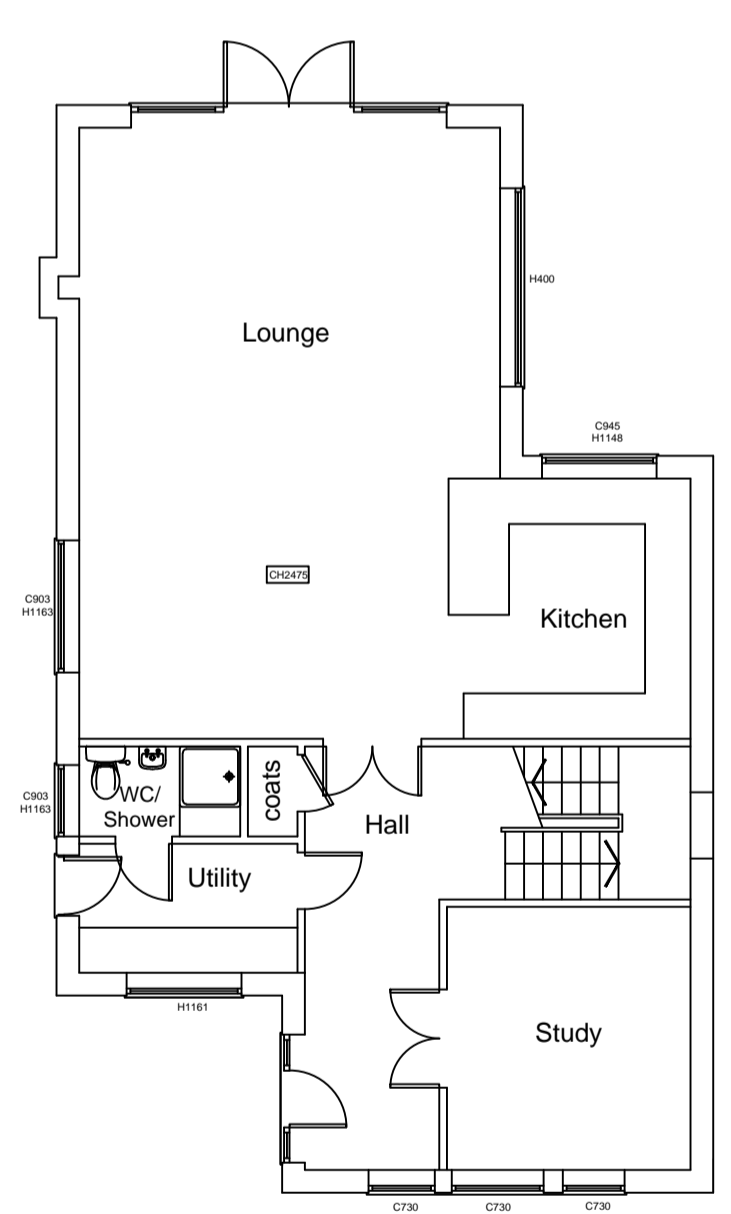

EXISTING GROUND FLOOR PLAN 1-100

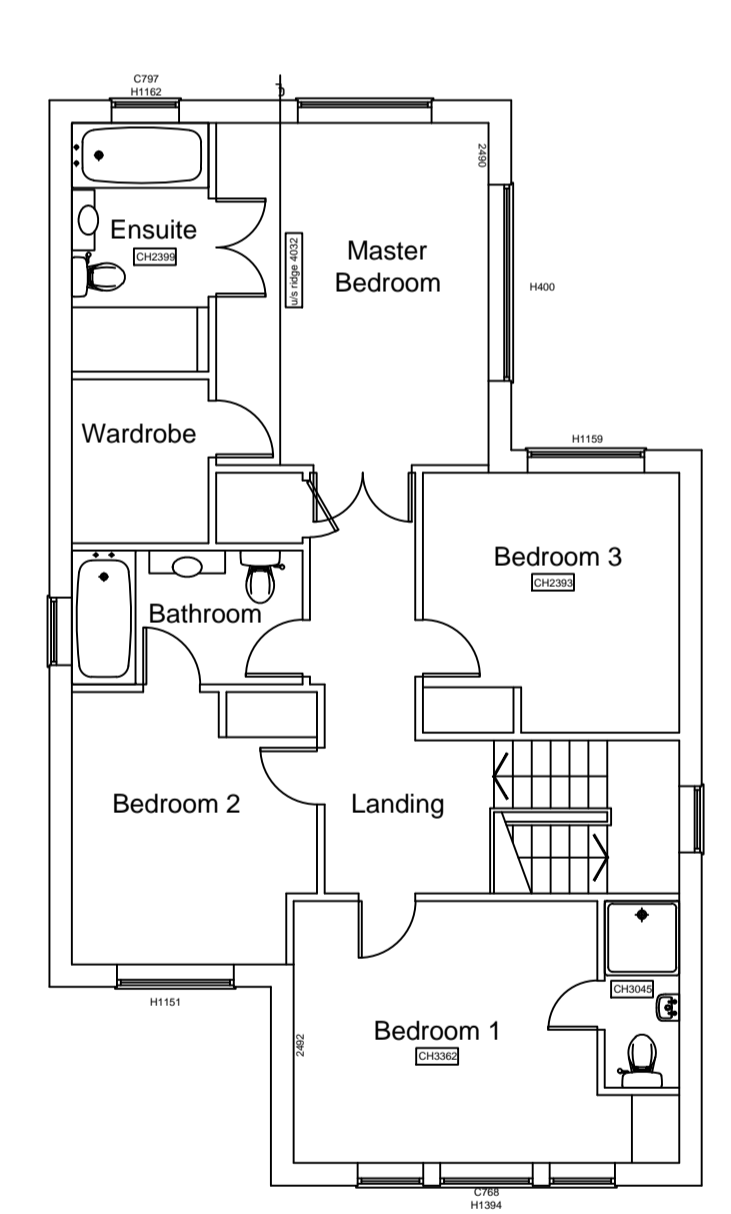

EXISTING FIRST FLOOR PLAN 1-100

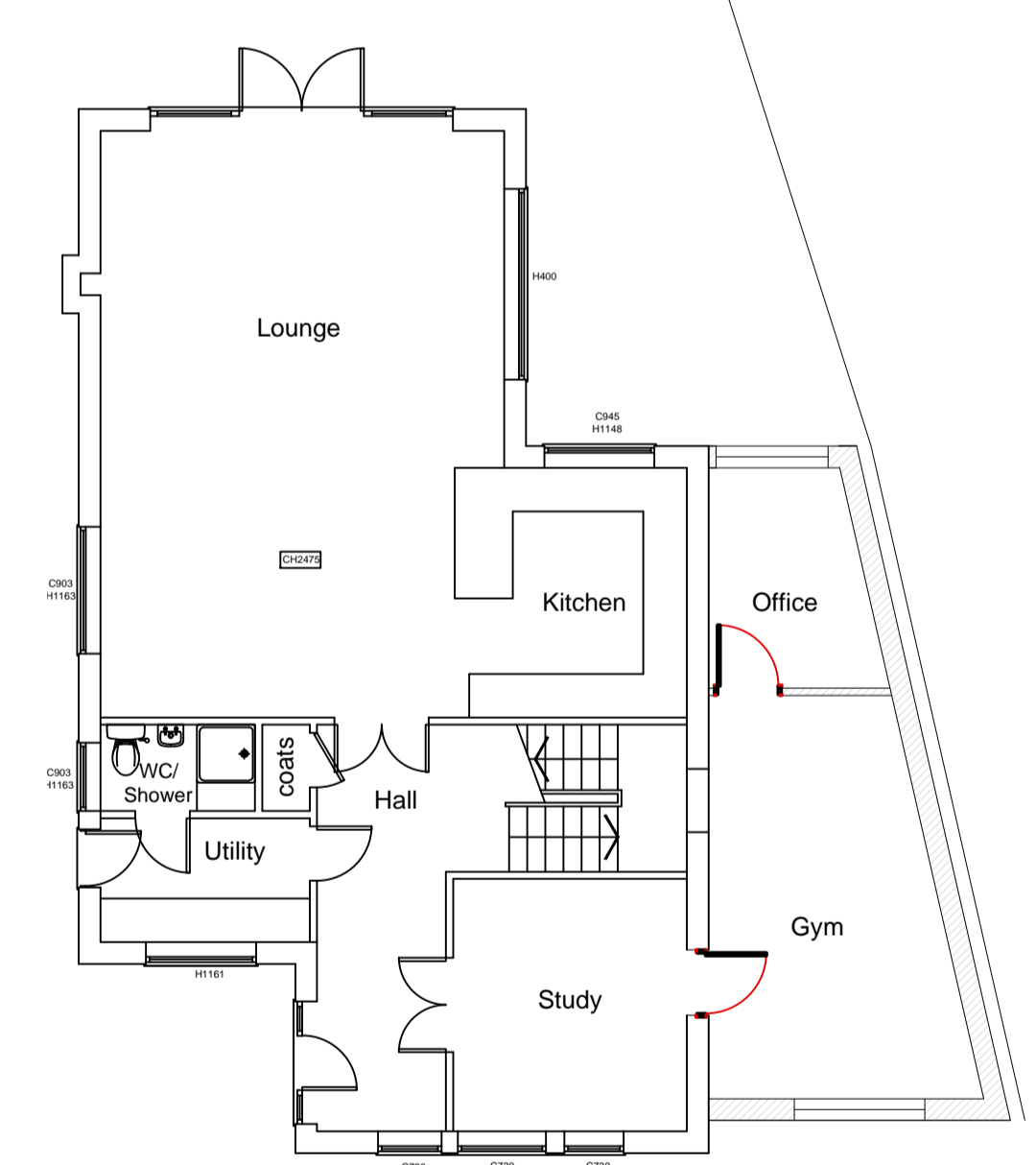

PROPOSED GROUND FLOOR PLAN 1-100

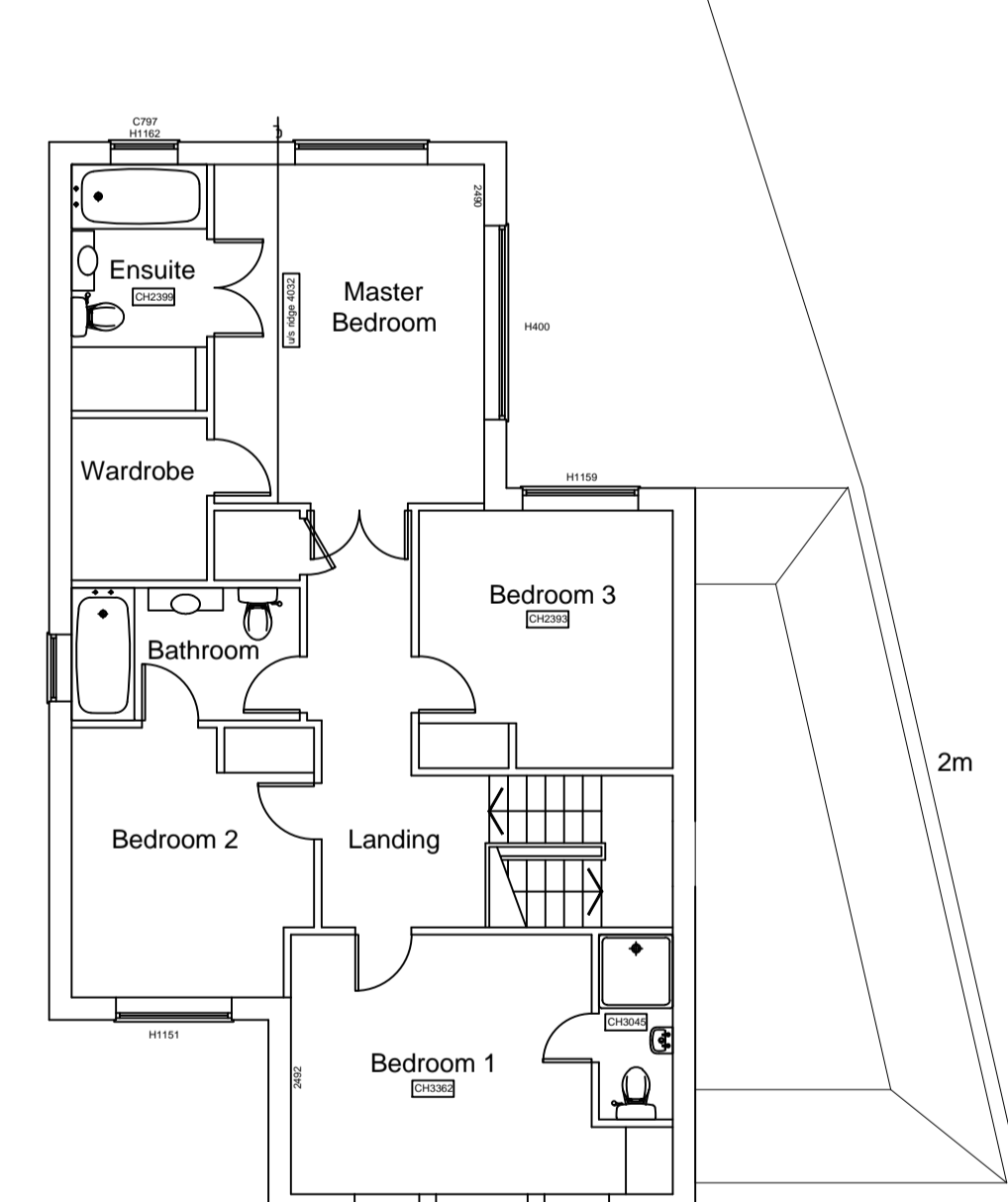

PROPOSED FIRST FLOOR PLAN 1-100

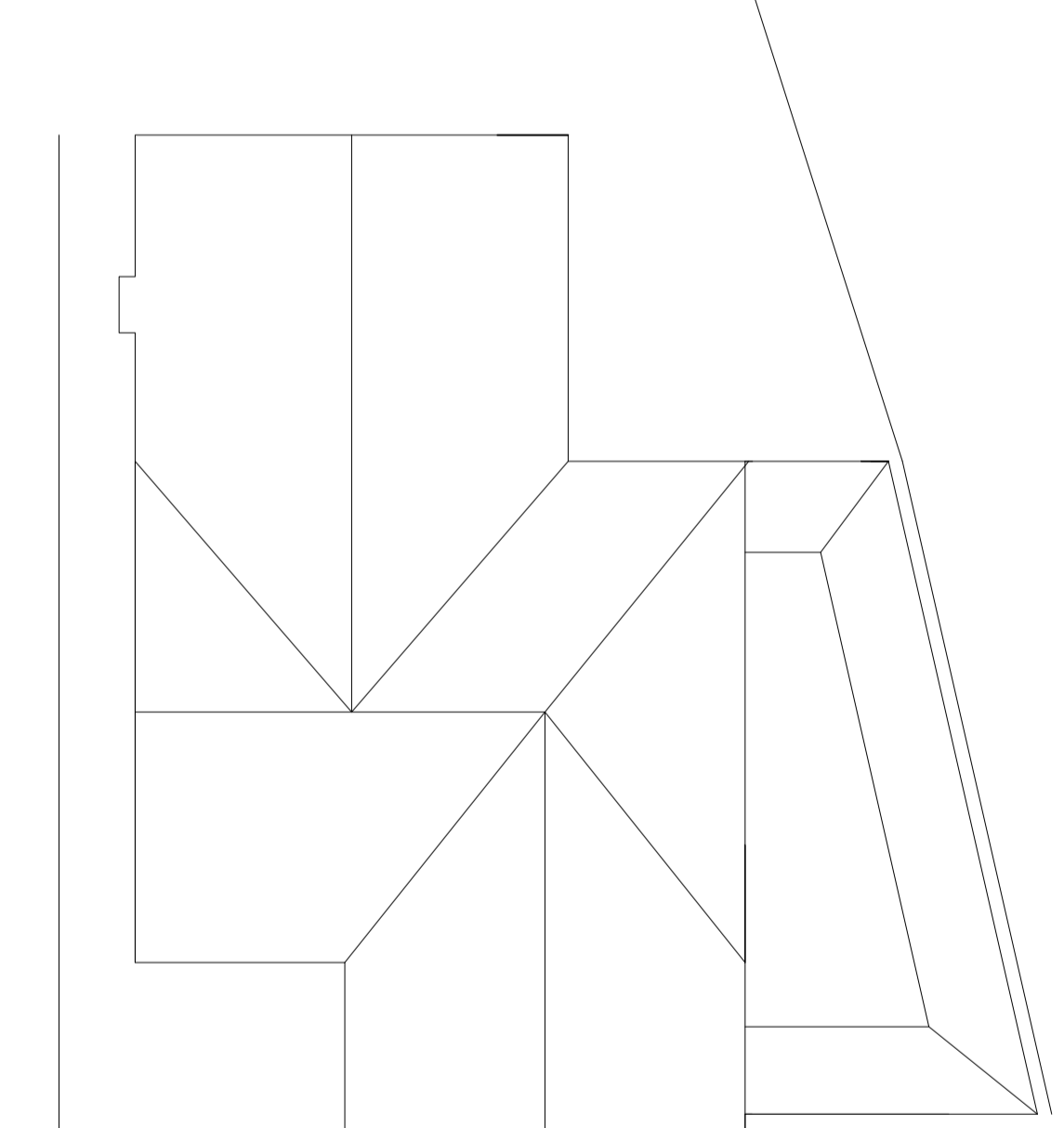

PROPOSED ROOF PLAN 1-100



Proposed Site Plan 1-500

Rev	Comment	By	Date



GROOM DESIGN LTD
 27 Lambridge Wood Road
 Henley on Thames RG9 3BP
 Mobile: 07881952315
 Email: mhg@groomdesign.co.uk

Status: **PLANNING**

Client: **Mr M Chart**

Job Title: **10a Manor Road
 Henley on Thames
 RG91LT**

Drawing Title: **Existing Plans and Elevations
 Proposed Plans and Elevations
 Site and Location Plans**

Date Drawn: 1-6-22	Drawn By: MHG	Scale: varies
Job No: 7054	Drg No: 1	Rev: A

of ex
of ex

Appendix B